

**UNIT "B + C"**  
**5 BEDROOM, 7-1/2 BATH +**  
**FAMILY ROOM & THEATER,**  
**GYM & IRONING ROOM**

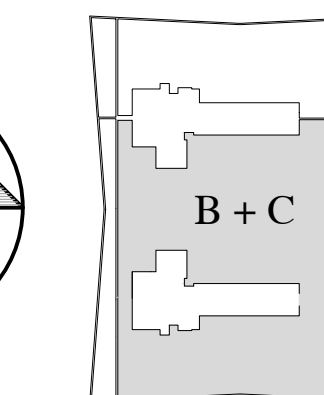

UNIT 'B + C' - FOR FLOORS 47 OR 48 ONLY  
 INDOOR LIVING AREA = 9,850 SQ.FT. / 915.0 SQ. M.  
 OUTDOOR LIVING AREA = 2,160 SQ.FT. / 200.1 SQ. M.  
 TOTAL LIVING AREA = 12,010 SQ.FT. / 1115.1 SQ. M.  
 PAINT-TO-PAINT AREA = 8,969 SQ.FT. / 833.0 SQ. M.

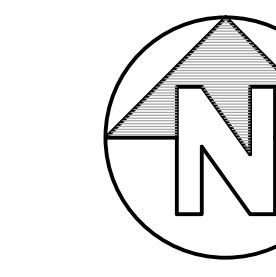
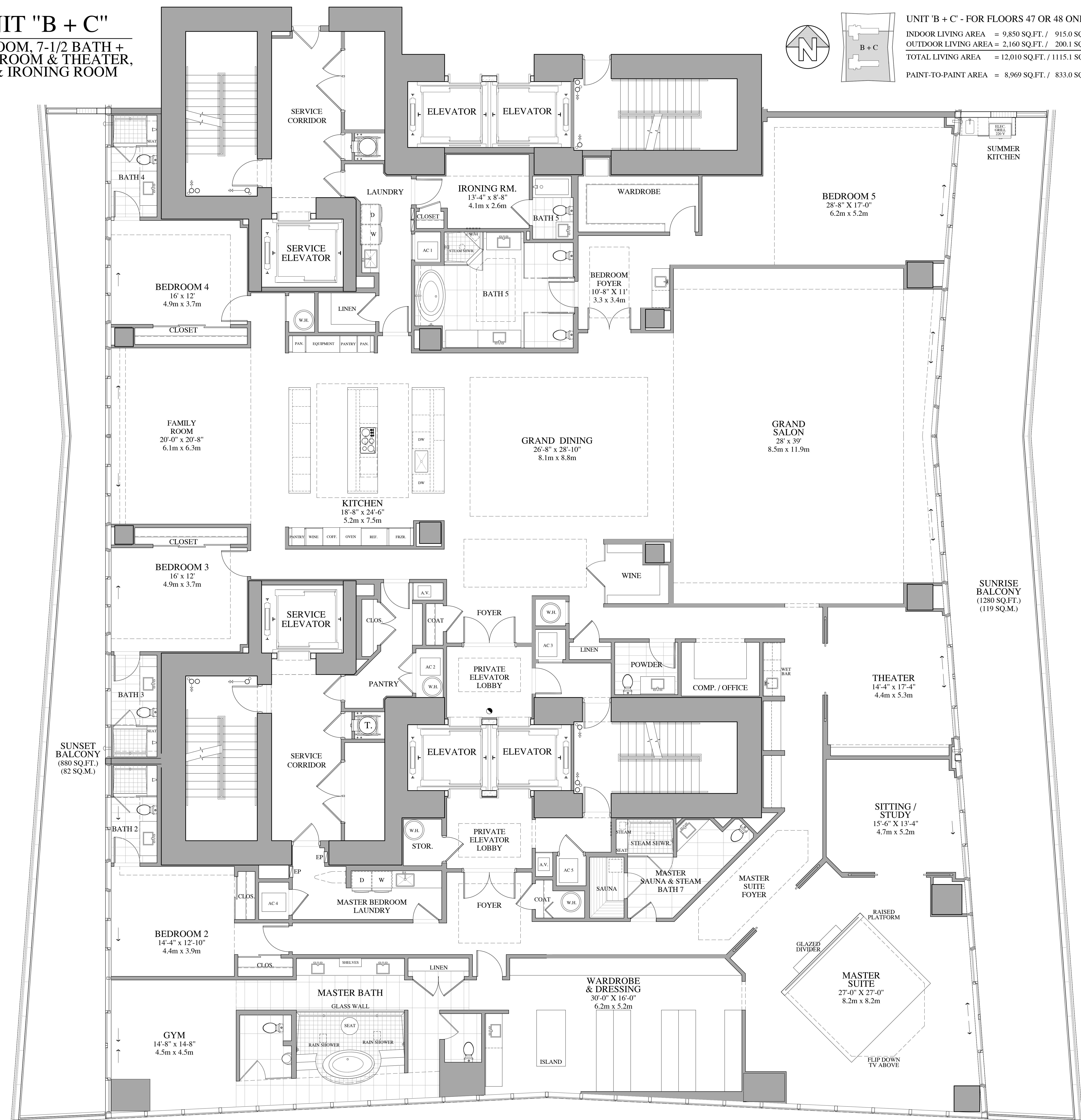

NOTE: IF AN MATERIALS AND SPECIFICATIONS ARE SUBJECT TO ARCHITECTURAL AND OTHER REVISIONS AT THE SOLE DISCRETION OF THE DEVELOPER, BUILDER OR ARCHITECT, OR AS MAY BE REQUESTED BY LAW. FLOOR PLANS MAY NOT BE TO SCALE. ANY FURNITURE, APPLIANCES OR DECORATIVE ITEMS SHOWN HEREIN ARE SHOWN FOR ARTISTIC AND ILLUSTRATIVE PURPOSES ONLY AND ARE NOT INCLUDED IN THE PURCHASE AND SALE OF THE RESIDENCE.  
 STATED DIMENSIONS ARE MEASURED TO THE EXTERIOR BOUNDARIES OF THE EXTERIOR WALL AND THE CENTER LINE OF THE INTERIOR FINISHING WALLS AND, IN FACT, VARY FROM THE DIMENSIONS THAT WOULD BE DETERMINED BY USING THE DESCRIPTION AND DEFINITION OF THE "UNIT" SET FORTH IN THE DECLARATION (WHICH GENERALLY ONLY INCLUDES THE INTERIOR SPACE BETWEEN THE PERIMETER WALLS AND EXCLUDES INTERIOR STRUCTURAL COMPONENTS). ADDITIONALLY, MEASUREMENTS OF ROOMS SET FORTH ON ANY FLOOR PLAN ARE GENERALLY TAKEN AT THE GREATEST POINTS OF EACH GIVEN ROOM AS IF THE ROOM WERE A PERFECT RECTANGLE, WITHOUT REGARD FOR ANY CUT OUTS. ACCORDINGLY, THE AREA OF THE ACTUAL ROOM WILL TYPICALLY BE SMALLER THAN THE PROJECT OBTAINED BY MULTIPLYING THE STATED LENGTH TIMES THE WIDTH. ALL DIMENSIONS ARE APPROXIMATE AND ALL FLOOR PLANS AND DEVELOPMENT PLANS ARE SUBJECT TO CHANGE.  
 ORAL REPRESENTATIONS CANNOT BE RELIED UPON TO CORRECTLY STATE THE REPRESENTATIONS OF THE DEVELOPER. ALL REAL ESTATE SHOWN HEREIN IS SUBJECT TO THE US FEDERAL BANK RECOVERY ACT OF 2012. FOR CORRECT REPRESENTATIONS, MAKE REFERENCE TO THE SPACINGS PROVIDED BY SECTION 718.01(3)(F) FLORIDA STATUTES, TO BE FURNISHED BY THE DEVELOPER TO A BUYER OR LESSEE. OBTAIN THE PROPERTY REPORT REQUIRED BY FEDERAL LAW AND READ IT BEFORE SIGNING ANYTHING. THIS IS NOT AN OFFER OR CONTRACT TO SELL, OR SOLICITATION OF OFFERS TO BUY THE CONDOMINIUM UNITS WHERE PROHIBITED BY STATE LAW.

REVISIONS	DATE

CARLOS  
 ZAPATA  
 STUDIO  
505 Broadway Eighth Floor New York, NY 10012  
 T: 212.683.0302 F: 212.683.0324

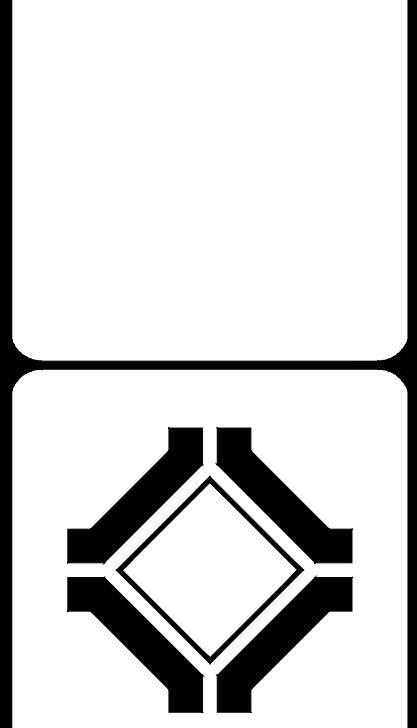
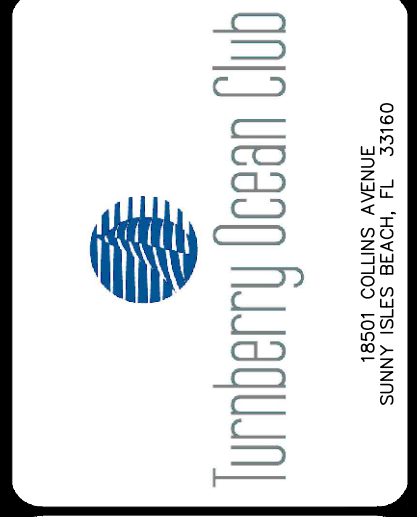

**ROBERT M. SWEDROE**  
 ARCHITECTS  
 PLANNERS  
 12000 BRISCAVNE BOULEVARD, SUITE 602  
 MIAMI, FL 33181  
 PHONE: (305) 890-2555 FAX: (305) 891-2975

SHEET TITLE:  
**B + C UNIT FLOOR PLAN**  
**FOR FLOORS 47 OR 48 ONLY**

DATE: 3-1-2016  
 SCALE: 1/4" = 1'-0"  
 JOB NO: 1402

**B + C**  
**UNIT**